

Building A - Proposed Roof Plan
Scale 1:100 @ A1

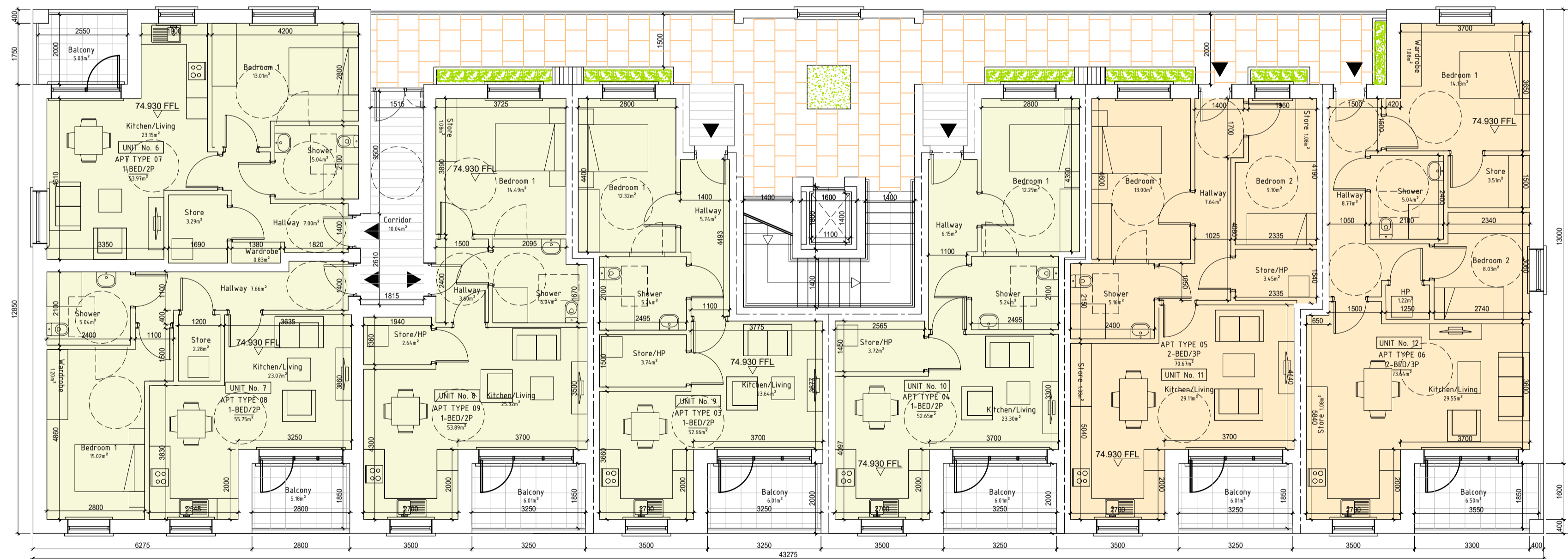

Building A - Proposed First Floor Plan
Scale 1:100 @ A1



REVISIONS AFTER LAST PLOT:	

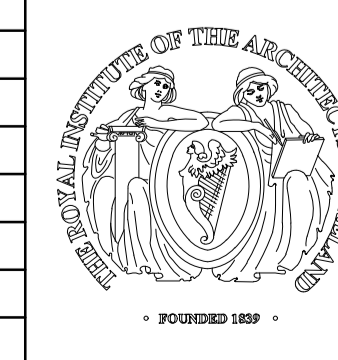

PROJECT: Development at St John's Convent, New Street, Rathangan, Co. Kildare	DATE: 21/03/2024	SCALE: 1:100@A1
DRAWING: APARTMENT BUILDING A PROPOSED 1F AND ROOF PLANS	DRAWN: RN	JOB NO. 20003
	STAGE: PLANNING	DWG. NO. P-021
w Walsh Associates ARCHITECTS & PROJECT MANAGERS		Revision:
Copyright © 2003 Walsh Associates All Rights Reserved.		Merchants House, 27-30 Merchants Quay, Dublin 8. Tel: (01) 633 4261. Fax (01) 633 4265 Email: info@walshassociates.ie